

19.080 ACRES IN THE
CITY OF ODUM

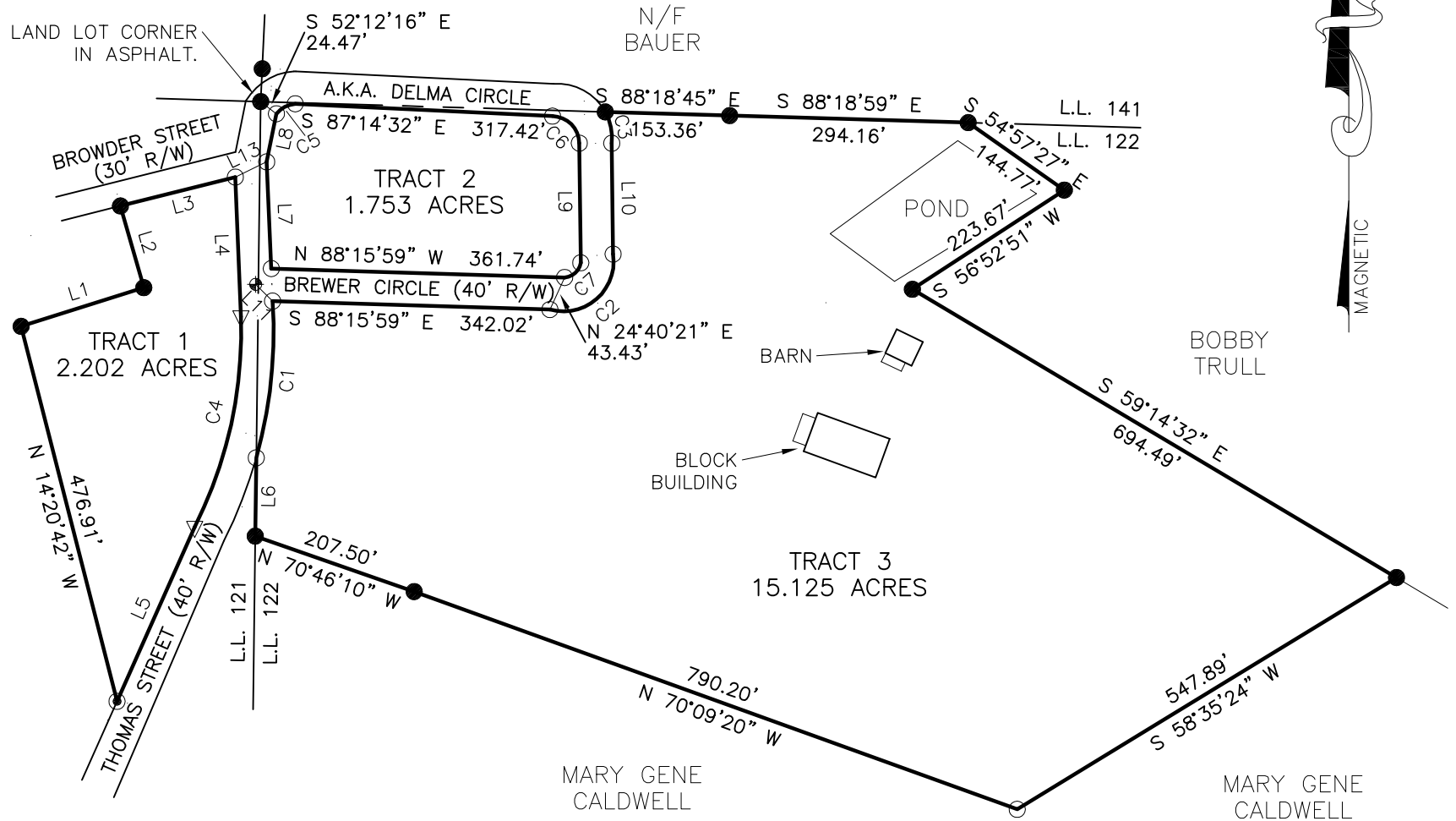

LINE	BEARING	DISTANCE
L1	N 72°31'37" E	158.53'
L2	N 15°58'39" W	104.75'
L3	N 75°53'44" E	146.10'
L4	S 02°15'54" E	171.97'
L5	S 24°01'24" W	235.08'
L6	N 00°43'10" E	96.52'
L7	N 02°27'49" W	131.63'
L8	N 11°24'53" E	60.41'
L9	S 00°41'20" E	147.46'
L10	S 00°41'20" E	136.49'
L11	S 45°18'03" E	29.34'
L12	N 44°47'01" E	27.37'
L13	N 64°06'28" E	42.95'

CURVE	RADIUS	ARC LENGTH	CHORD LENGTH	CHORD BEARING	DELTA ANGLE
C1	572.62'	195.00'	194.06'	N 05°57'11" E	19°30'42"
C2	61.69'	123.00'	103.61'	N 48°46'38" E	114°14'04"
C3	67.29'	40.07'	39.48'	N 11°42'32" W	34°07'09"
C4	532.62'	268.41'	265.58'	S 12°23'49" W	28°52'28"
C5	34.79'	27.01'	26.34'	N 62°04'48" E	44°29'13"
C6	33.92'	51.79'	46.90'	S 44°54'10" E	87°28'42"
C7	21.69'	29.01'	26.89'	S 47°49'11" W	76°37'12"

SURVEYOR'S NOTES:

- In my opinion, this plat of survey did not require approval pursuant to O.C.G.A. Section 15-06-67 (d).
- Any certification expressed or implied herein applies only to the individual(s), association(s), agency(s), and/or corporation(s) explicitly listed.
- Tomberlin and Associates and the Land Surveyor whose seal is affixed hereto do not guarantee that all easements which may affect this property are shown.

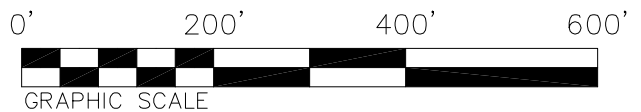

SURVEY FOR:

ALBERTA M BREWER



SURVEY DATE: 12/21/08	LAND LOT 121 & 122	LAND DIST: 3rd	G.M.D. N/A	COUNTY: WAYNE	CITY: ODUM
--------------------------	-----------------------	-------------------	---------------	------------------	---------------

STATE OF GEORGIA

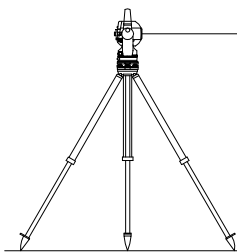

MERLIN J. TOMBERLIN
&
ASSOC.

2523 GOLDEN ISLES WEST
BAXLEY GEORGIA 31513
PH.(912)-367-6823 or (912)-367-7310

MERLIN J. TOMBERLIN, GEORGIA R.L.S. #2477

EQUIPMENT USED: DTM-300
FIELD WORK BY: S.S. & A.T.
ERROR OF CLOSURE: 1 IN 13,258
ADJUSTMENT: COMPASS
PLAT BY: A.T.
FIELD BOOK: CE
JOB REF. MT08147

- IRON PIN SET
- IRON PIN FOUND
- CONC. MARKER SET
- CONC. MARKER FOUND
- ▽ NO CORNER SET/FOUND